

ABELL
SURVEYING & MAPPING
DELAVER, WISCONSIN 53115
414-728-6737

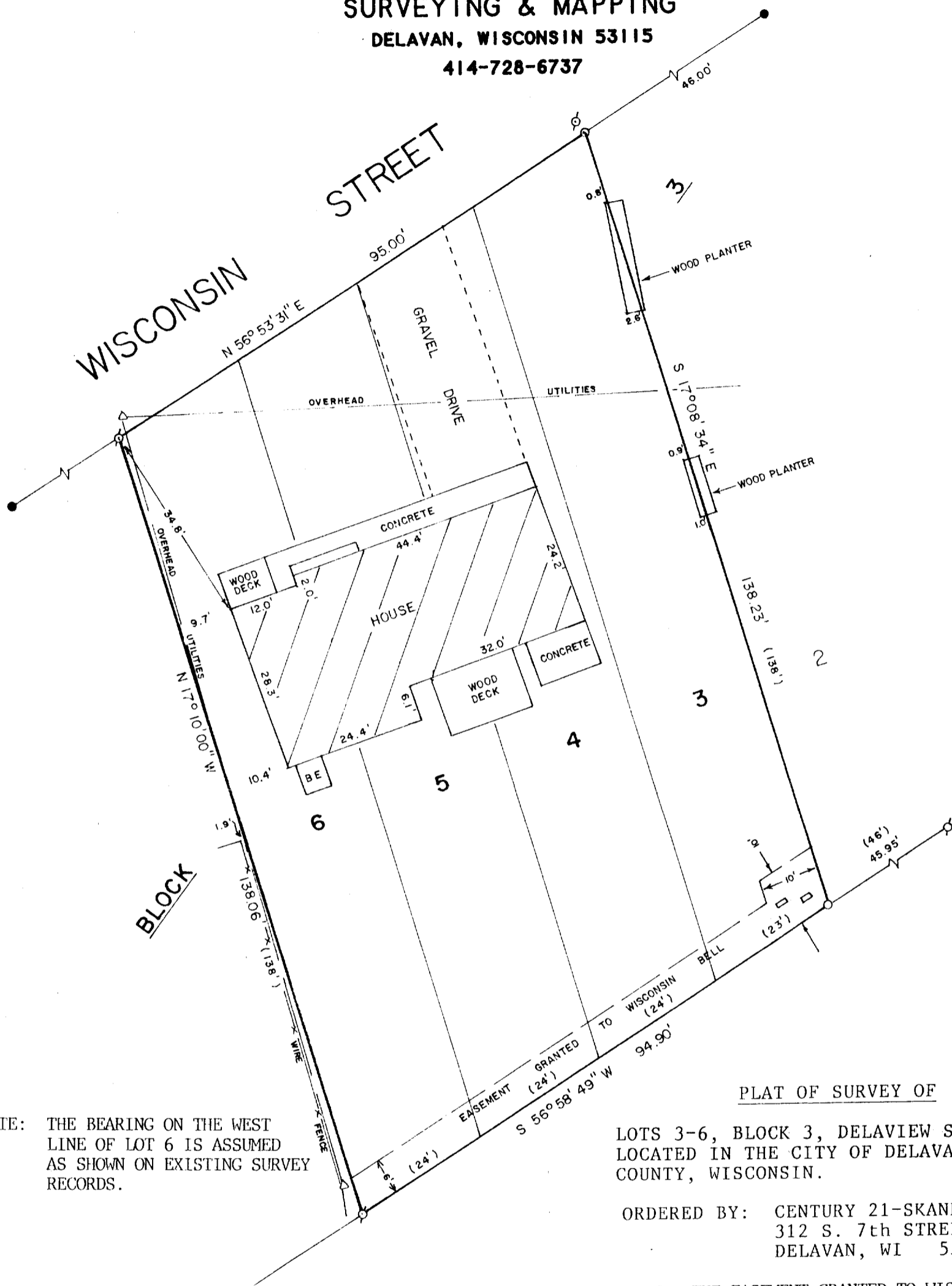

NOTE: THE BEARING ON THE WEST LINE OF LOT 6 IS ASSUMED AS SHOWN ON EXISTING SURVEY RECORDS.

PLAT OF SURVEY OF
LOTS 3-6, BLOCK 3, DELAVIEW SUBDIVISION,
LOCATED IN THE CITY OF DELAVAN, WALWORTH
COUNTY, WISCONSIN.

ORDERED BY: CENTURY 21-SKANDIA REALTY
312 S. 7th STREET
DELAVER, WI 53115

NOTE: THE EASEMENT GRANTED TO WISCONSIN BELL
WAS RECORDED IN VOL. 345, PAGE 649 AS
DOC. # 116049.

SCALE - 1"=20'

- LEGEND
- Ø - IRON PIPE FOUND
 - - IRON ROD SET
 - - CONCRETE MONUMENT FOUND
 - △ - UTILITY POLE
 - () - RECORDED AS
 - - TELEPHONE PEDS.

I HEREBY CERTIFY THAT I HAVE SURVEYED THE ABOVE DESCRIBED PROPERTY AND THAT THE ABOVE MAP IS A TRUE REPRESENTATION THEREOF AND SHOWS THE SIZE AND LOCATION OF THE PROPERTY, ITS EXTERIOR BOUNDARIES, THE LOCATION OF ALL VISIBLE STRUCTURES AND DIMENSIONS OF ALL PRINCIPAL BUILDINGS THEREON, BOUNDARY FENCES, APPARENT EASEMENTS, ROADWAYS AND VISIBLE ENCROACHMENTS, IF ANY, TO THE BEST OF MY KNOWLEDGE AND BELIEF.

THIS SURVEY IS MADE FOR THE USE OF THE PRESENT OWNERS OF THE PROPERTY, AND ALSO THOSE WHO PURCHASE, MORTGAGE, OR GUARANTEE THE TITLE THERETO WITHIN ONE (1) YEAR FROM DATE HEREON.

David F. Abell

DAVID F. ABELL
WISCONSIN REGISTERED LAND SURVEYOR, S-1596

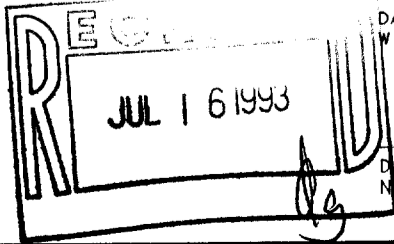

June 16, 1993

DATE: June 16, 1993 JOB NUMBER - 93121
NOTE: THIS IS NOT A CERTIFIED COPY UNLESS SEALED.

XD-26
XD-27

002-1272